

Linking Police motorcycle casualty records and hospital trauma admissions in Midland Region

Kaye Clark, NZ Transport Agency

Motorcycle injury

Road traffic crashes, especially those involving motorcycles, are a significant cause of injury

Study Aim

- › Link motorcycle casualty Police records and hospital trauma admissions to gain wider view of motorcycle injury



Data sources

CAS Crash Analysis System

- › NZ Transport Agency's tool to map and analyse traffic crash data
- › Over 1 million Police Traffic Crash Reports
- › Coded causes, crash site, vehicles, persons, speeds, objects struck.....

MTS Midland Trauma System

- › Estab 2010 to support trauma clinical service development and research
- › Hub team based in Waikato Hospital
- › MTS hosts the NZ National Minimum dataset for Major Trauma

Linkage of Police motorcycle casualty records and hospital trauma admissions (2012-2016, Midland Health Region, NZ)

Police records CAS
n = 1,331

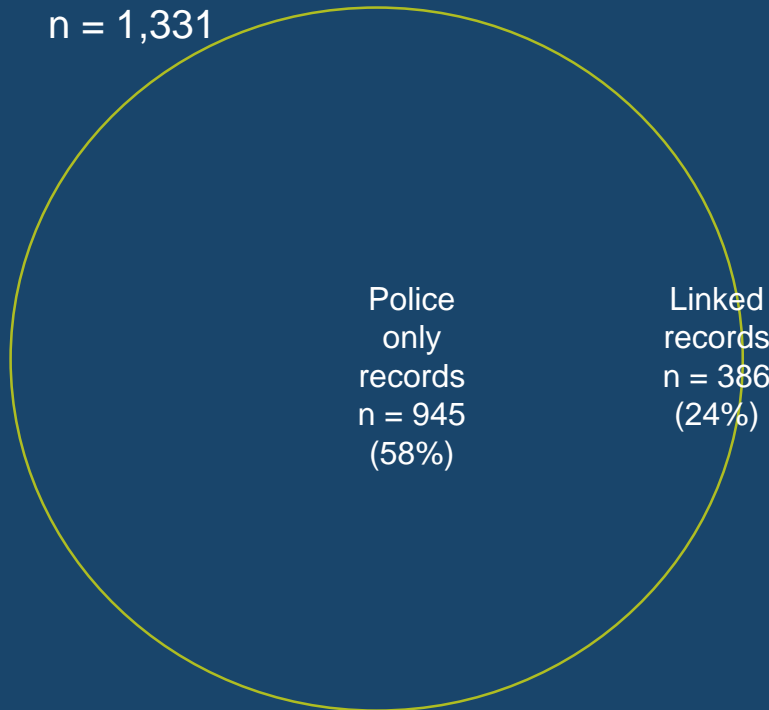

Hospital records
n = 689

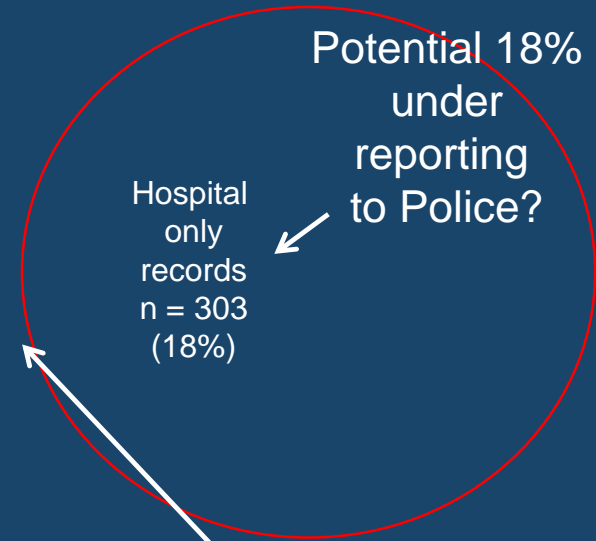

Potential 18%
under
reporting
to Police?

Hospital
only
records
n = 303
(18%)

Only 56% of patient records
linked to Police records!

What factors affect linkage rates?

Logistic regression analysis used to assess odds of linkage for hospital admitted patients by:

- › Injury severity
- › Gender
- › Age
- › Ethnicity
- › Rurality of crash occurrence
- › Self-presenting behaviour

Help identify areas of under-reporting among Police records and potential causes of bias in Police reports

Injury severity affects linkage rates

Major trauma (ISS* > 12) patient records were

2.3 x more

likely to be linked with Police casualty records compared to minor trauma (ISS < 13) patients

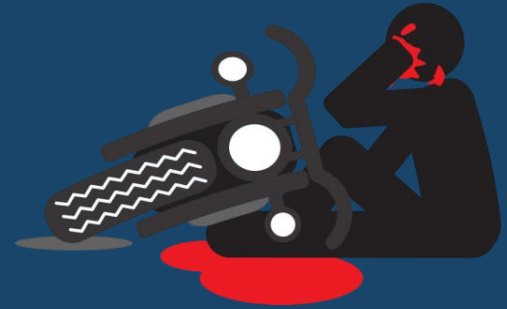

(Odds Ratio linkage: Minor trauma patient = Ref, Major trauma patient = 2.3, P < 0.001)

Significant bias, but perhaps not surprising!

Injury severity affects linkage rates

45 Major trauma patients

could **NOT** be linked with Police casualty records
(= 29% of all Major trauma admissions: 45/157)

Under reporting to Police is not confined to minor crashes!



Age affects linkage rates

Younger patient (Aged < 45 Yrs) records were

40% less

likely to be linked with Police casualty records compared to older patients aged ≥ 45 Years



(Odds Ratio linkage: Older patient ≥ 45 Yrs = Ref, Younger patient < 45Yrs = 0.601, $P < 0.001$)

Police records appear to significantly under-report younger (< 45 Yrs) motorcycle casualties

Rurality of crash affects linkage rates

Patients whose crash occurred in a rural area were

39% less

likely to be linked with Police casualty records compared to those who crashed in an urban area



(Odds Ratio linkage: Urban crash = Ref, Semi rural crash = 0.88 (ns), Rural crash = 0.61 $P < 0.03$)

Self presenting patients have lower linkage rates

Patient records for those who self-presented were

94% less

likely to be linked with Police casualty records



(Odds Ratio linkage: Not self-presenting = Ref, Self-presenting patient = 0.058, $P < 0.001$)

145 patients self-presented to hospital

Low linkage perhaps not surprising – but who and why?

Self presenting patients and age

Patients younger than 45 Years of age were

1.6 x more

likely to self present to hospital than those aged 45 years or more



(Odds Ratio linkage: Older \geq 45 Yrs + self-presenting patient = Ref, Younger < 45 Yrs + Self-presenting patient = 1.57, $P < 0.02$)

Younger patients are far more likely to self present to hospital, and far less likely to be linked to Police records

Other observations

- › Gender did not affect linkage rates
- › Pillion passengers appear under-represented in Police records
- › Patients who lived rurally, especially younger patients, were less likely to be linked to Police records

Conclusions

- › Only 56% of motorcycle casualty hospital admitted patient records could be linked to Police motorcycle casualty records
- › Key factors affecting linkage rates include: injury severity, age, rurality of crash, and self-presenting behaviour
- › Police reports possibly underestimated motorcycle casualties in Midland by ~18%
- › Data linkage provides a wider picture of motorcycle trauma and where potential biases in reporting of motorcycle casualties to Police may require further study

Questions?